

Meet the Oakley

QUICK POSSESSION HOME IN THE ORCHARDS
2209 MUCKLEPLUM CRESCENT SW EDMONTON, ALBERTA



DUPLEX COLLECTION

1834 SQ. FT.

4 

3 

This home's interior palette is the following:



LVP: Maine



Cabinets: Free Spirit



Backsplash: White Glossy



Quartz Countertops: Crystal Crescent



Carpet: Sierra Mist



Paint: Crystal

This home features the following:

- Level 1 kitchen
- Tubshower in ensuite
- Undermount sink in ensuite
- Full bath on main floor with tubshower
- Exterior side entry to basement
- Increased foundation wall height

Standard features:

- BUILT GREEN® certified home
- Stainless steel appliances
- Thermally fused laminate cabinets
- Luxury vinyl plank throughout entire main floor and second floor wet areas
- Please see your Area Manager for the complete list of standard features

You can purchase this home for:

\$

including home, lot and GST

Home availability:



For more information:



Amber Amritwar
THE ORCHARDS AREA MANAGER

T: 780-977-2739

E: theorchards@excelhomes.ca



Simplifying your journey home.

Meet the Oakley

QUICK POSSESSION HOME IN THE ORCHARDS 2209 MUCKLEPLUM CRESCENT SW

Floor plans

• MAIN FLOOR
• 848 SQ.FT.

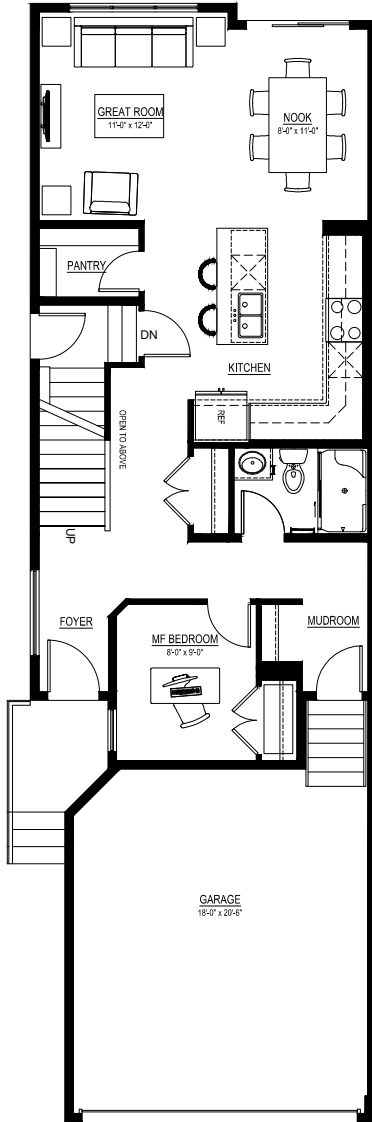

• SECOND FLOOR
• 986 SQ.FT.

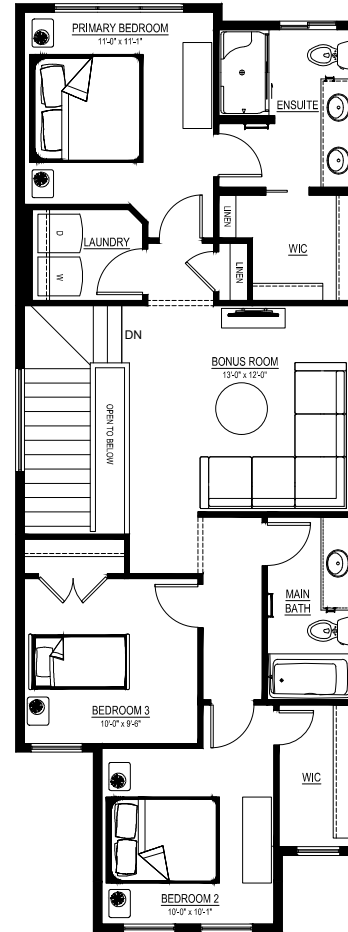

For more information.

Amber Amritwar
THE ORCHARDS AREA MANAGER

780-977-2739
THEORCHARDS@EXCELHOMES.CA

EXCELHOMES.CA