

Meet the Rosewood

QUICK POSSESSION HOME IN VITA CRYSTALLINA
7348 182 AVE NW EDMONTON, ALBERTA



FRONT GARAGE
COLLECTION

2244 SQ.
FT.

4

3



This home's interior palette is the following:



LVP:
Alaska



Cabinets:
First Class



Backsplash:
Light Grey Glossy



Quartz Countertops:
White Rock



Carpet:
Stone



Paint:
Designer Grey

This home features the following:

- Level 1 kitchen
- Level 1 ensuite
- Full bath on main floor
- Exterior side entry to basement

Standard features:

- BUILT GREEN® certified home
- Stainless steel appliances
- Thermally fused laminate cabinets
- Luxury vinyl plank throughout entire main floor and second floor wet areas
- Please see your Area Manager for the complete list of standard features

You can purchase this home for:

\$

including home, lot and GST

Home availability:



For more information:



André Léauté
VITA CRYSTALLINA

T: 780-718-4869

E: vitacrystallina@excelhomes.ca



Simplifying your journey home.

Meet the Rosewood

QUICK POSSESSION HOME IN VITA CRYSTALLINA 7348 182 AVE NW

Floor plans

• MAIN FLOOR
• 965 SQ.FT.

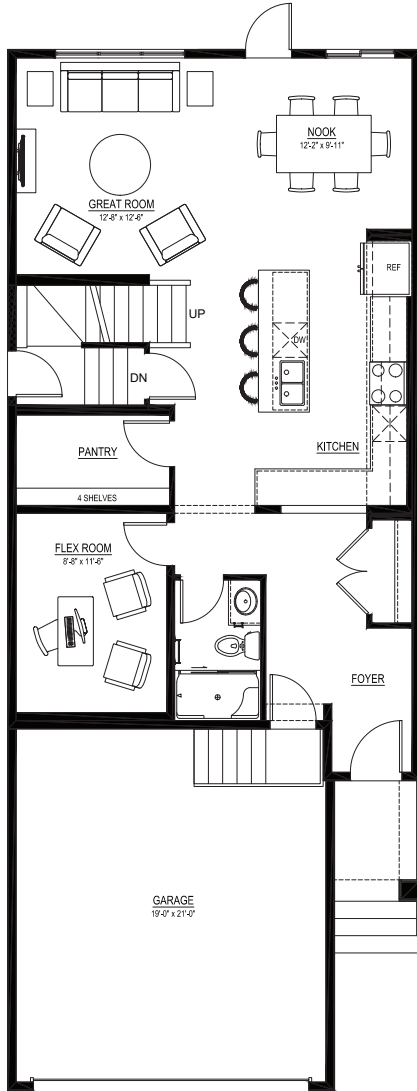

• SECOND FLOOR
• 1279 SQ.FT.

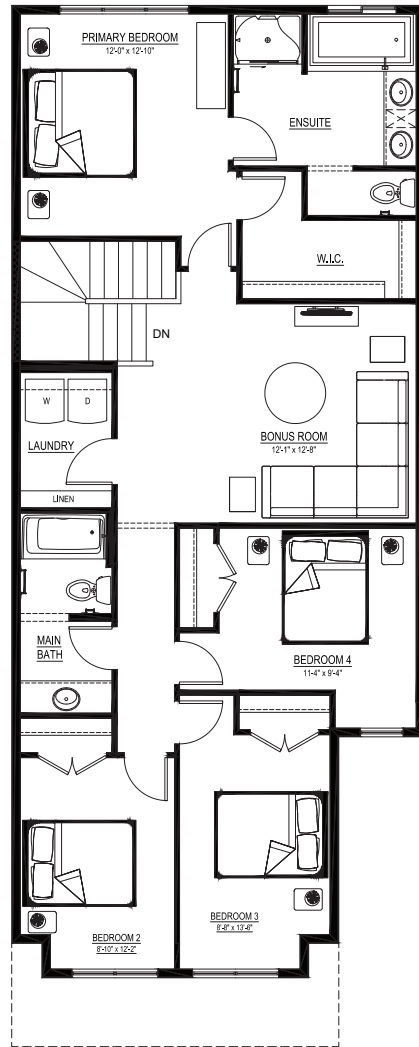

For more
information.

André Léauté
VITA CRYSTALLINA AREA MANAGER

780-718-4869
VITACRYSTALLINA@EXCELHOMES.CA

EXCELHOMES.CA

This floorplan represents one version of this home and measurements are approximate. The square footage, measurements and layout may vary based on the elevation and/or lot. All elevations shown are artist's concept only and will vary by community. The builder reserves the right to make modifications or substitutions should they be necessary. All plans, options, dimensions, specifications, materials and drawings are subject to change without notice. E.&O.E.